

GE Lighting Building

150 Loomis Parkway, Ravenna, Ohio

12 Acres
Available
for Expansion

- 420,000 SF Total SF
- 37.5 Acres / Additional 12 Acres Available for 400,000 SF Expansion
- 34 Docks
- 26' Clear
- 100+ Trailer Parking
- Immediate Access to SR 14



GE Lighting Building

150 Loomis Parkway, Ravenna, Ohio



GE Lighting Building

150 Loomis Parkway, Ravenna, Ohio

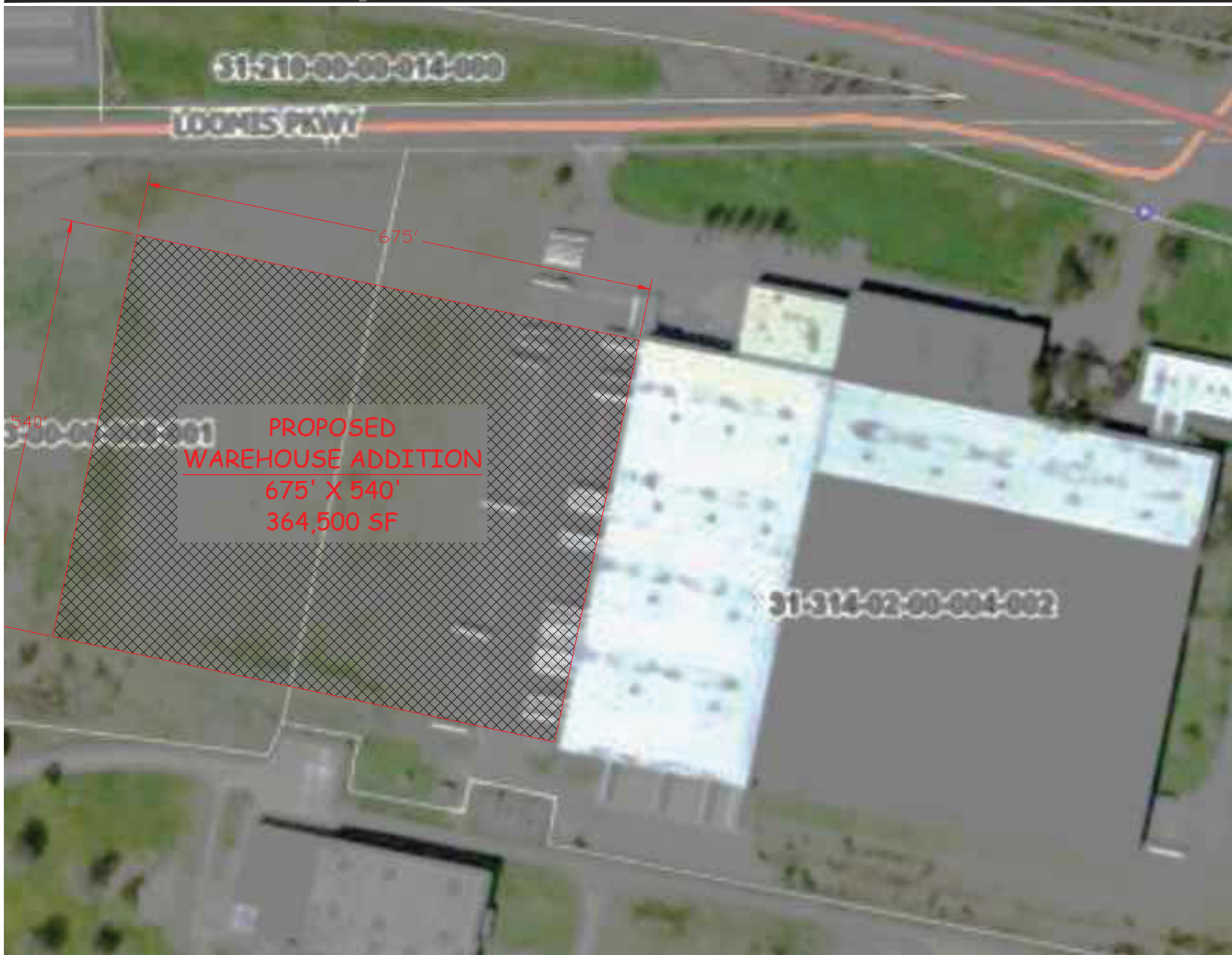

**PROPOSED
WAREHOUSE ADDITION**
675' X 540'
364,500 SF

NOTICE
This architectural and Engineering drawing is given in confidence. No use, dissemination or copies may be made without prior written consent of Freeman Building Systems. All rights hereby specifically reserved.
© 2021 FREEMAN BUILDING SYSTEMS.

Design/Bid/Construct Name and Address

FREEMAN
FREEMAN BUILDING SYSTEMS
P.O. BOX 772, WOODSTER, OHIO 44489 (330) 794-3424
P.O. BOX 14404, CLEVELAND, OHIO 44114 (216) 449-4200

No.	Revision/Issue	Date

Product Name and Address

Product Name and Address
PROPOSED ADDITION
FOR
ICP RAVENNA
150 LOOMIS PARKWAY
RAVENNA, OH 44266

Proj. Title
SITE LAYOUT

<small>Job #</small> 0000	<small>Sheet</small>
<small>Date</small> 2/24/21	SD-1
<small>Scale</small> AS NOTED	



SITE LAYOUT
SCALE 1" = 50'-0"



GE Lighting Building

150 Loomis Parkway, Ravenna, Ohio

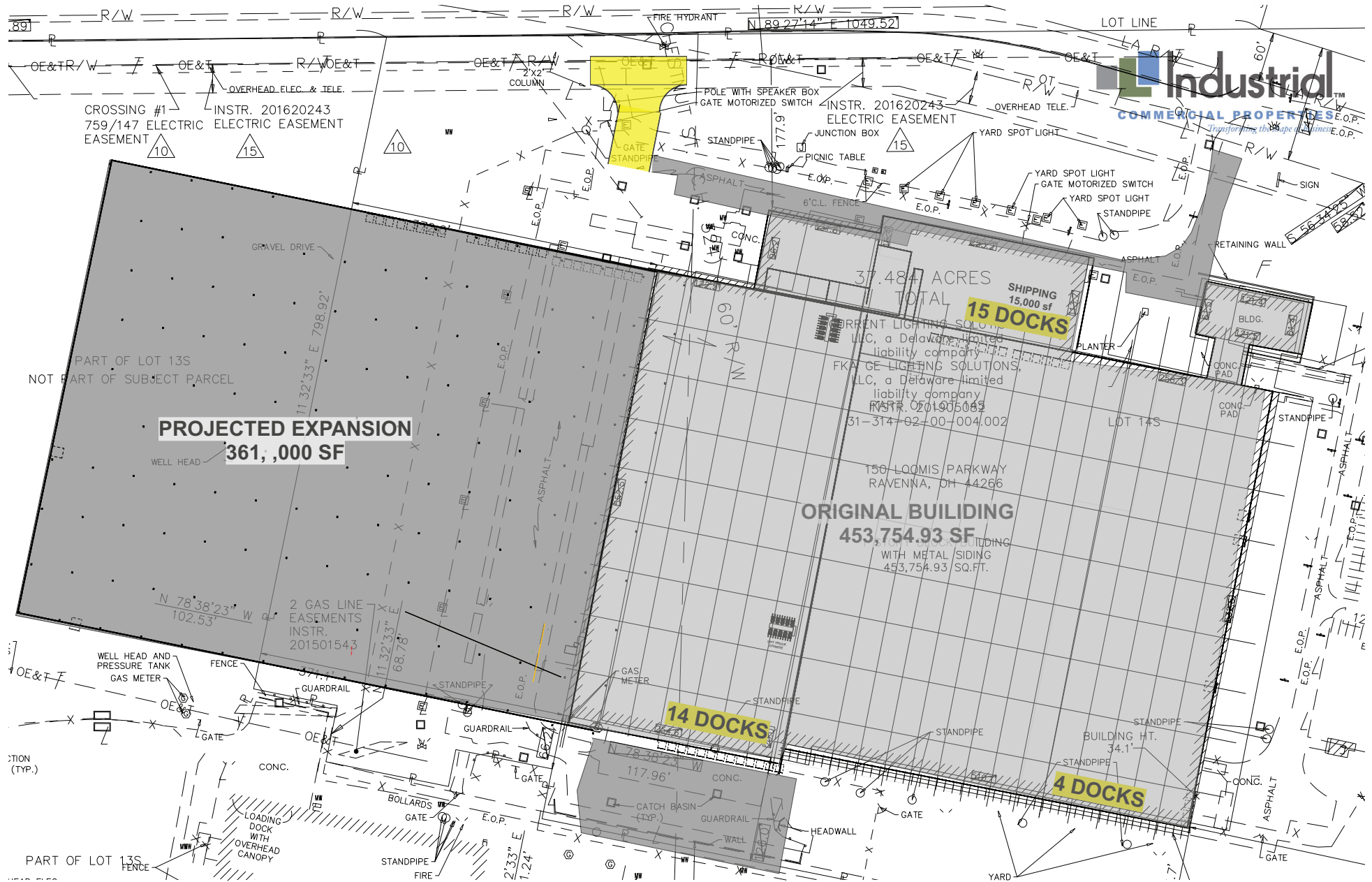

GE Lighting Building

150 Loomis Parkway, Ravenna, Ohio

